La fête des bambous

Texte : Lucie Papineau

Musique : Pierre-Daniel Reault

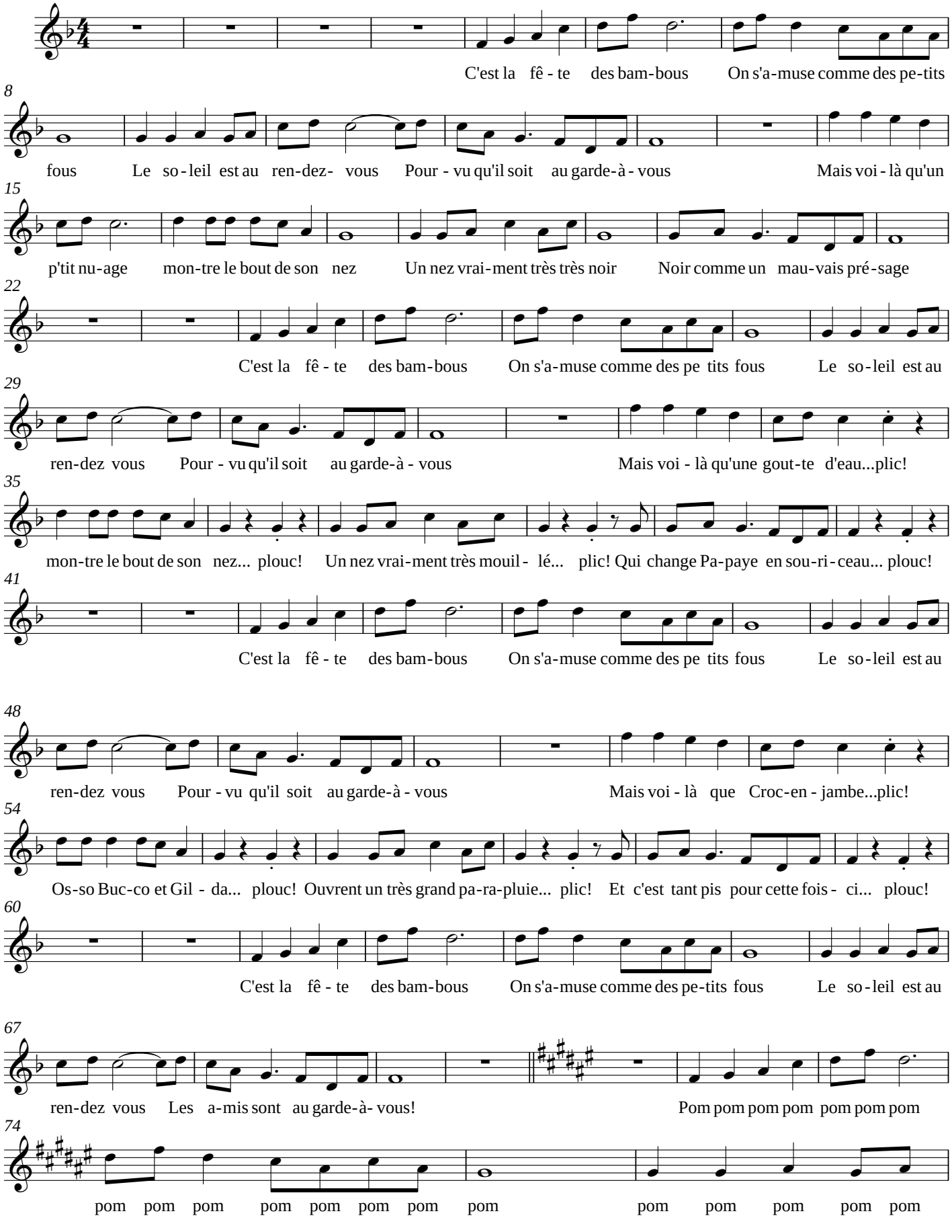

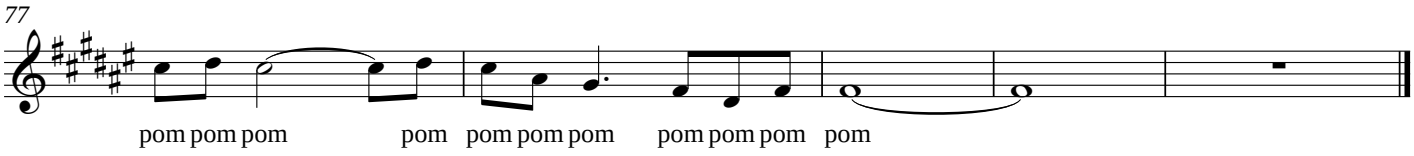
77
pom pom pom
pom
pom pom pom
pom pom pom
pom